

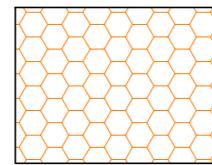

PLANIMETRIA GENERALE TRATTO 3



-  intervento di rafforzamento corticale degli ammassi rocciosi effettuato mediante il rivestimento con rete metallica e reticolo di contenimento in funi di acciaio con chiodature di ancoraggio, previa preparazione dell'ammasso roccioso. 140mq.
-  intervento di disaggio di blocchi litoidi pericolanti, previo decespugliamento del versante. 300mq.

Profilo n° 1

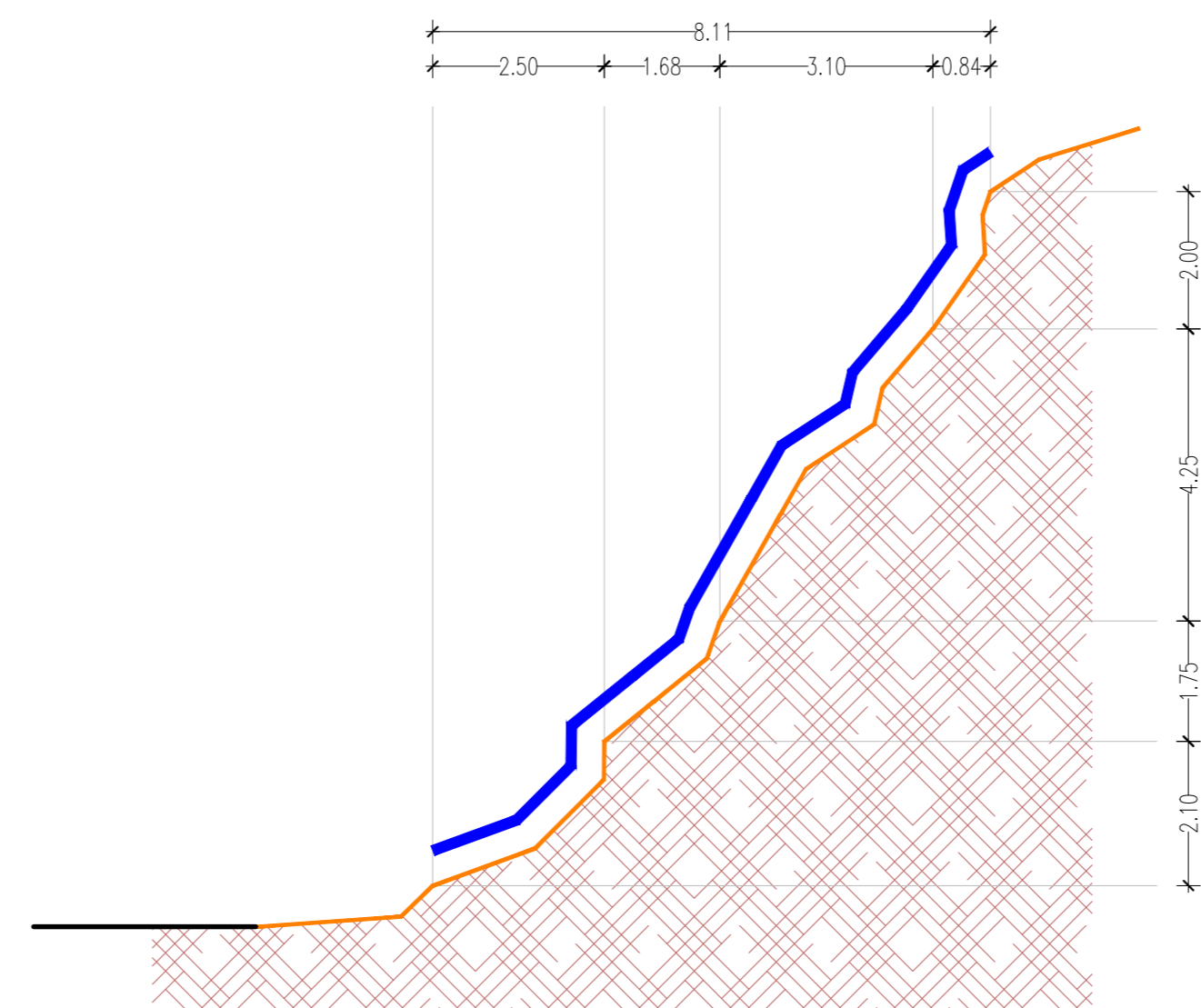

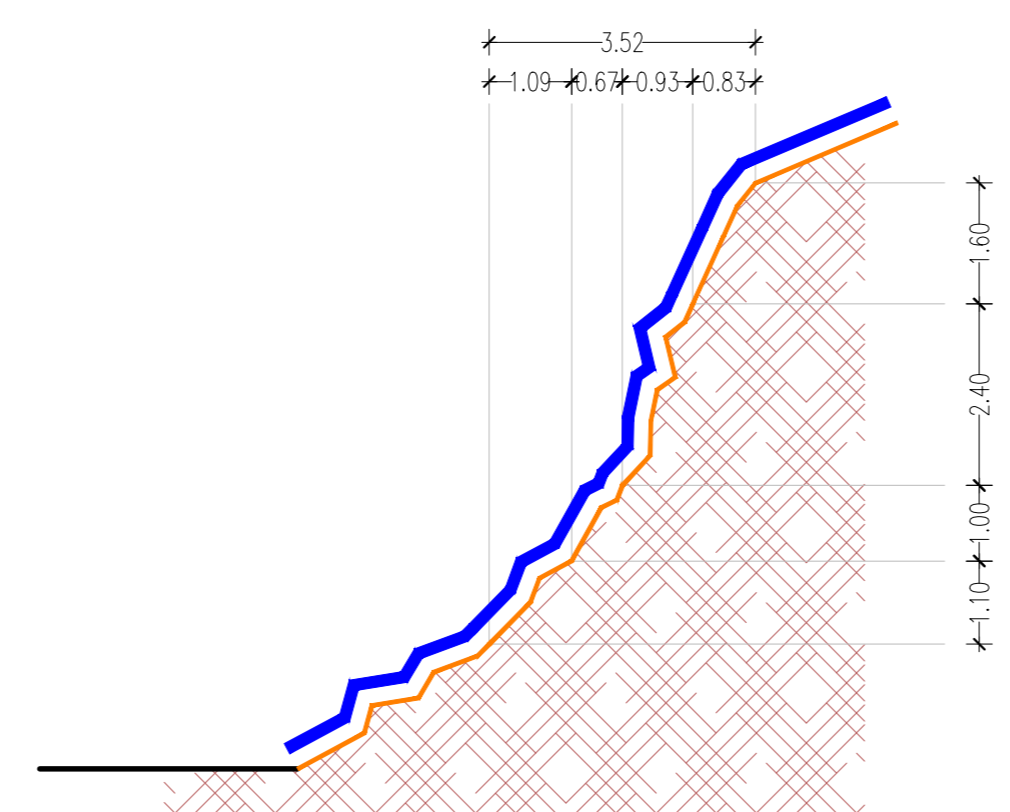

Scala 1:100

Profilo n° 2



Scala 1:100

-  Rafforzamento corticale con rete metallica a doppia torsione
-  Disaggio massi rocciosi

ORTOFOTO

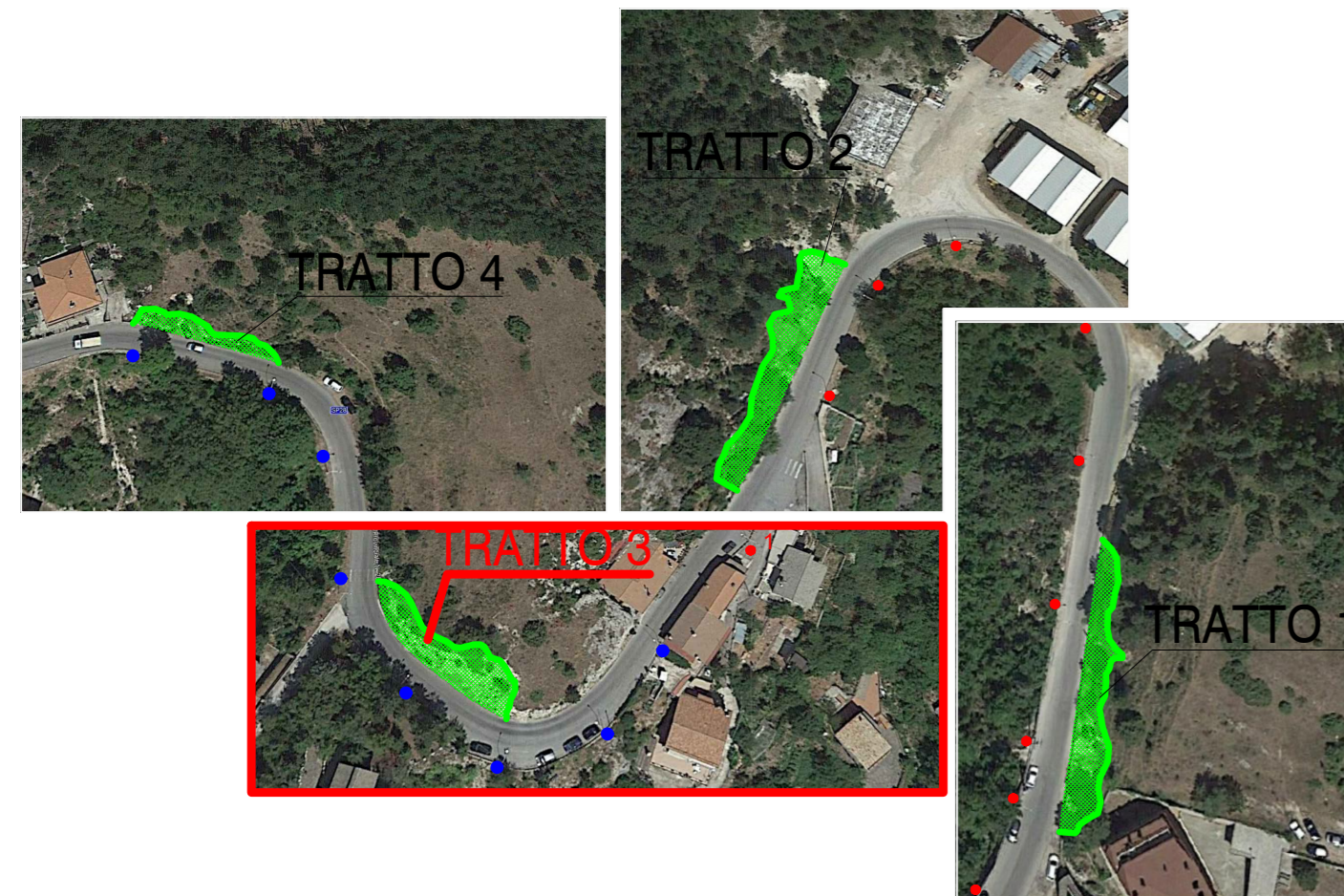

VISTA "A"

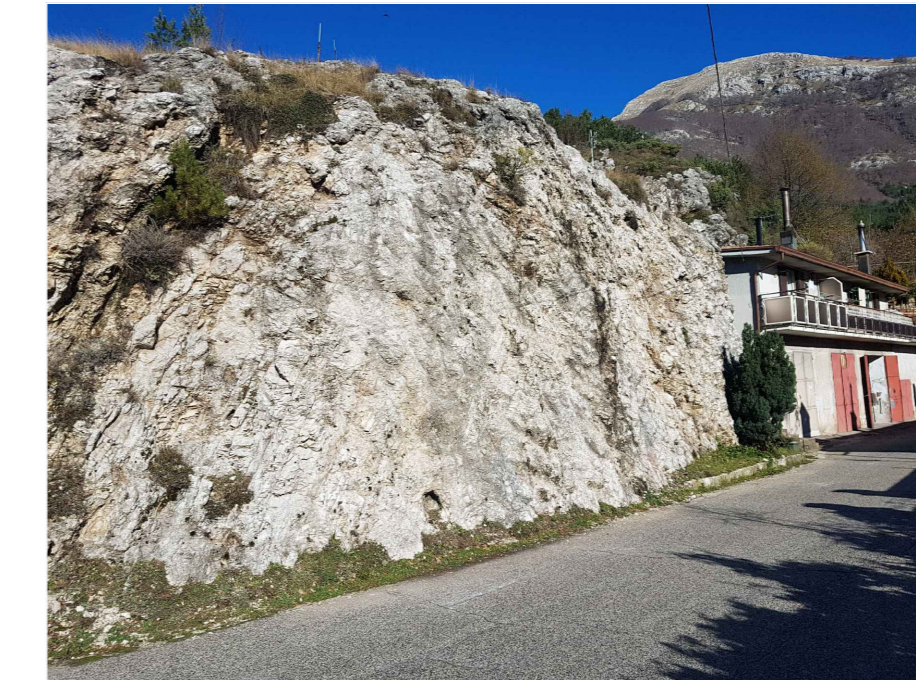

VISTA "B"



VISTA "C"

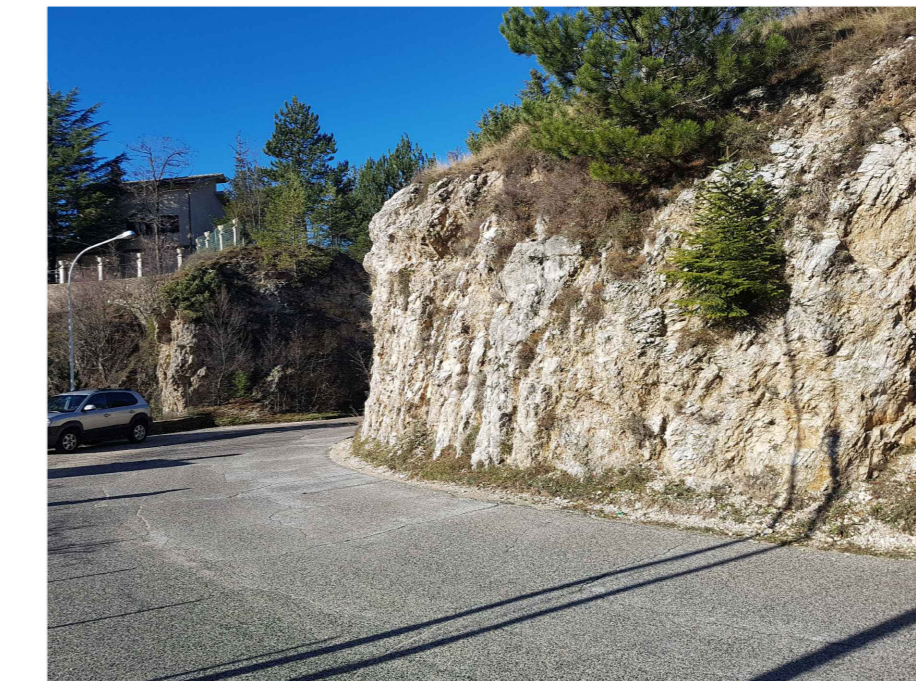

VISTA "D"

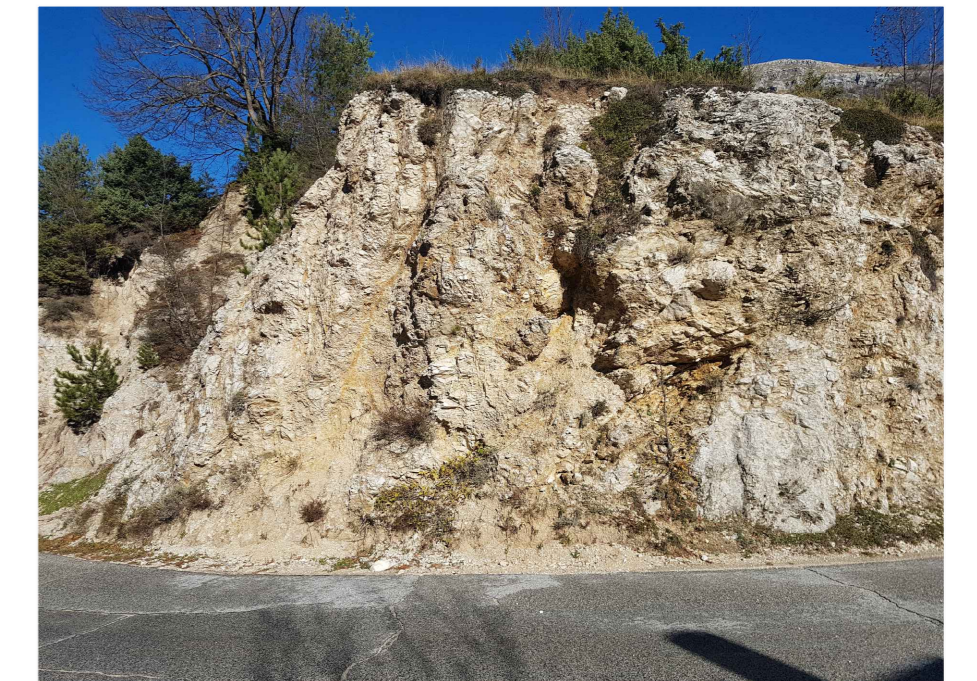

VISTA "E"

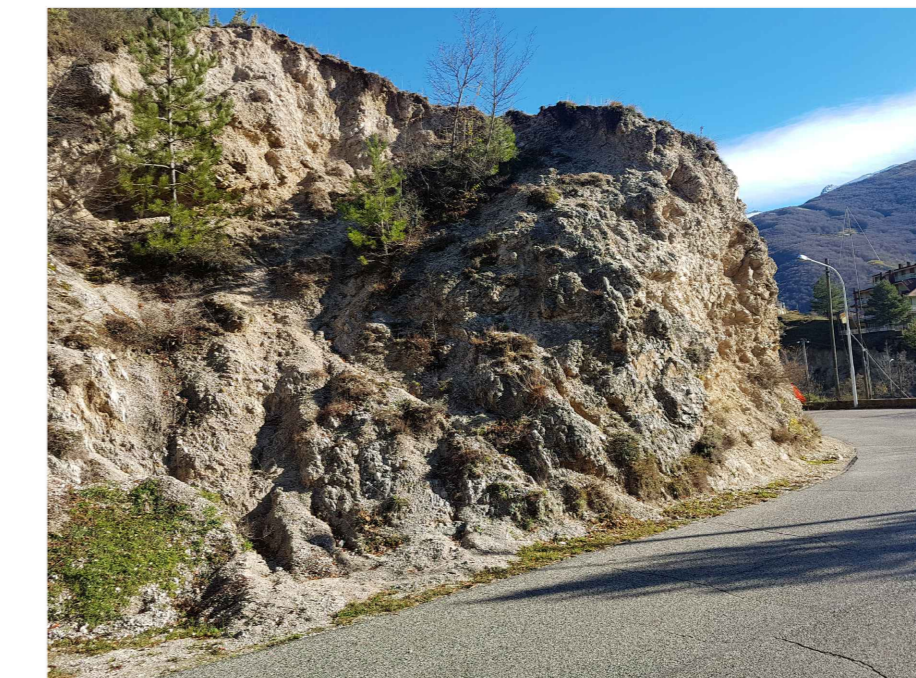

VISTA "F"



VISTA "G"

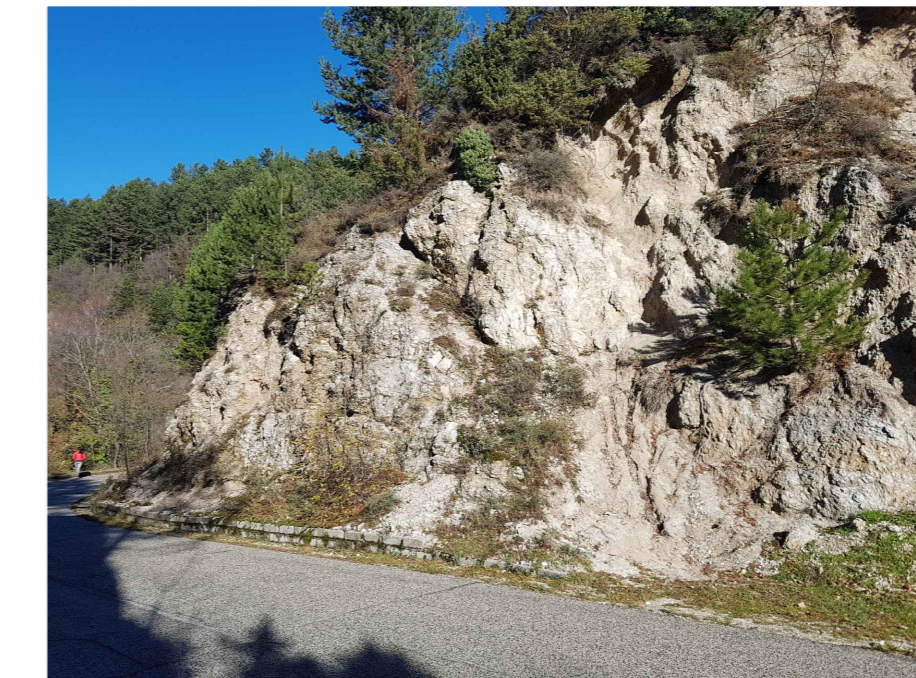

VISTA "H"



VISTA "I"



VISTA "L"



COMUNE DI FILETTINO

PROVINCIA DI FROSINONE

PROGETTO ESECUTIVO

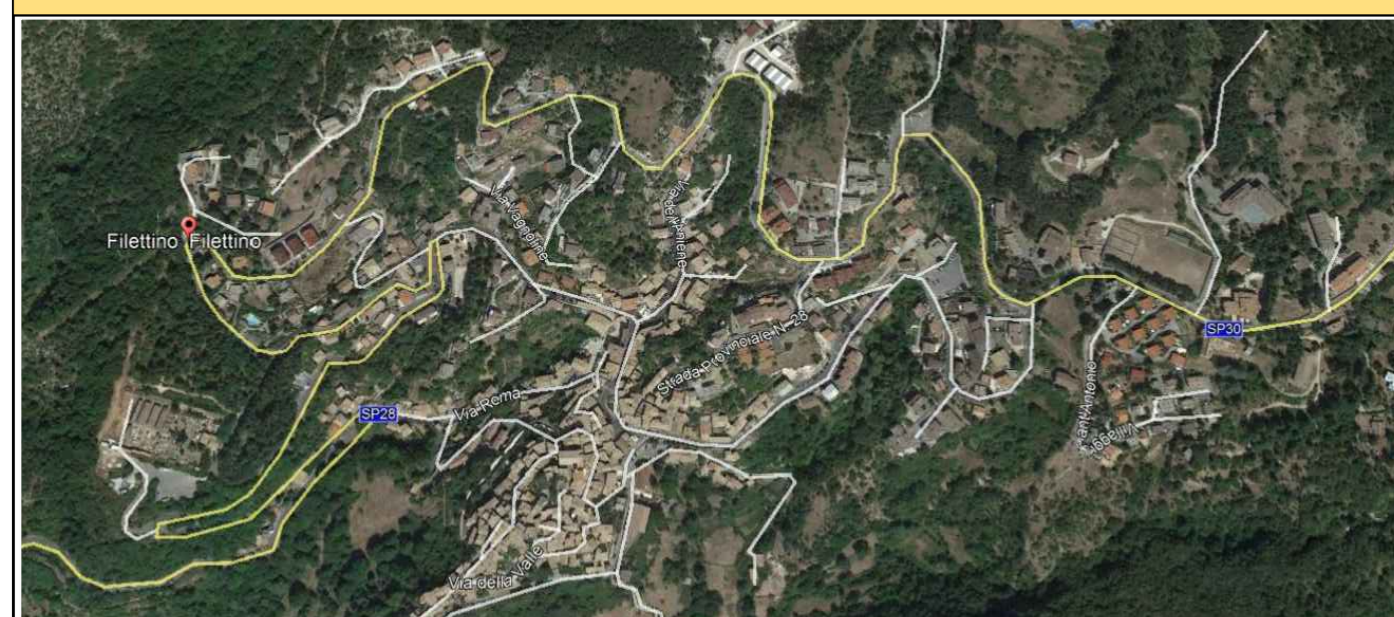

**RISANAMENTO IDRICO
AMBIENTALE**

Committente: COMUNE DI FILETTINO (FR) Largo Martin Filetico, 21 - 03010 FILETTINO (FR)		
PROGETTISTA:	Tavola	Scala
Arch. Sandro TUFI Via Prenestina n° 237 - Serrone (FR) - 03010 Part. I.V.A. 02121680603 C.F.: 1FUSD66D12G659C Tel./Fax 0775/595556 Cell. 3397035809 Email: tufi.sandro@gmail.com	AR 05	VARIE
	DATA	FILE
	20/03/2019	-
ALLEGATO RINFORZO CORTICALE - VIA PANORAMICA PROGETTO - TRATTO 3 INDIVIDUAZIONE INTERVENTI		
AGGIORNAMENTI		